

PLAN SHOWING THE PROPOSED RESIDENTIAL BUILDING WITH R.C.C. TERRACED ROOF IN PLOT NO 21, S.No 297/4 OF AMBIGAI AMMAN NAGAR OF V.No 20, TIRUNINRAVUR VILLAGE & TOWN PANCHAYAT LIMIT, SRIPERUMBUDUR TALUK, CHENGAI ANNA DISTRICT.

SCALE 1:100

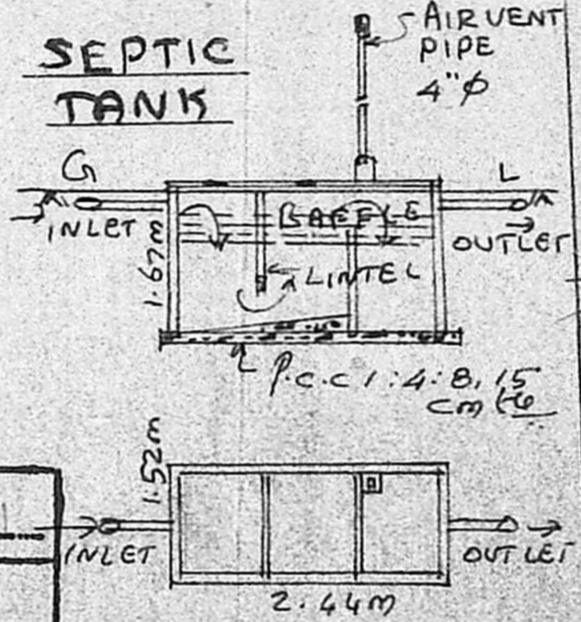
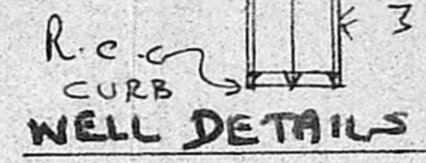
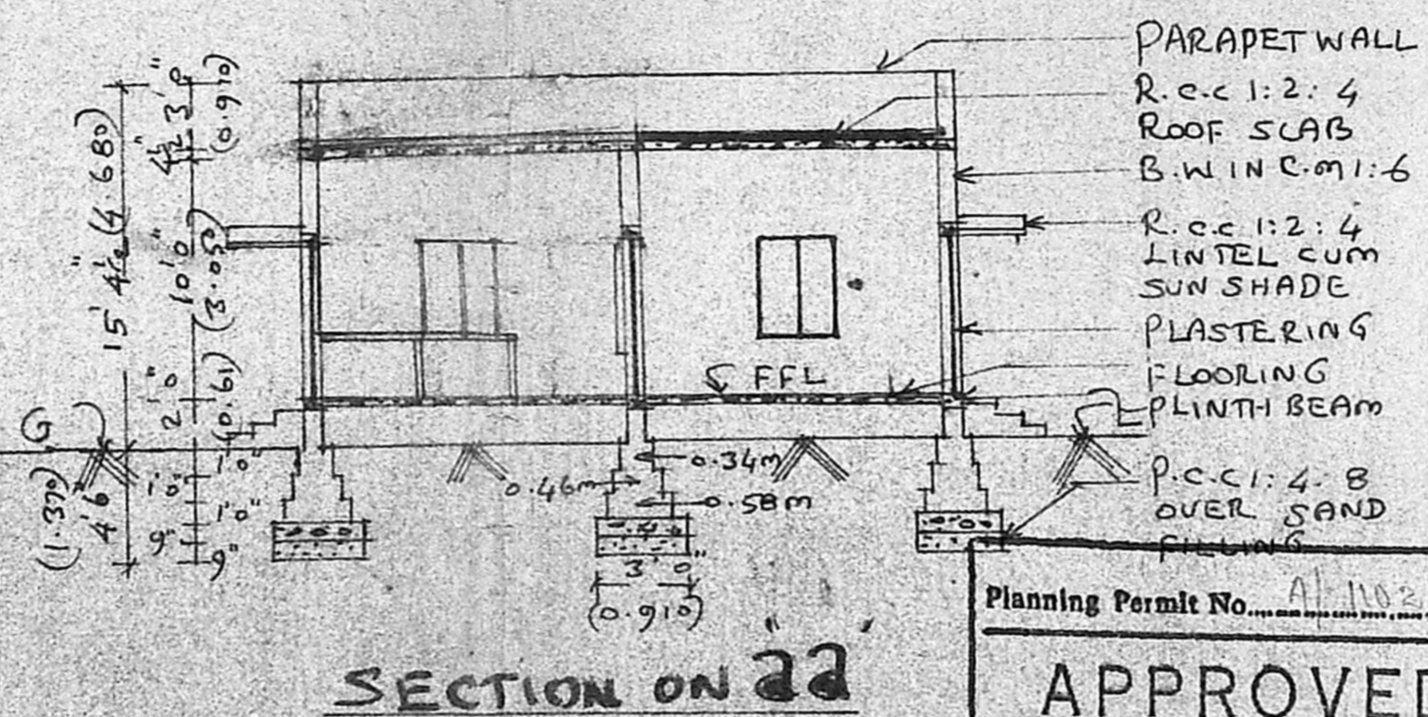
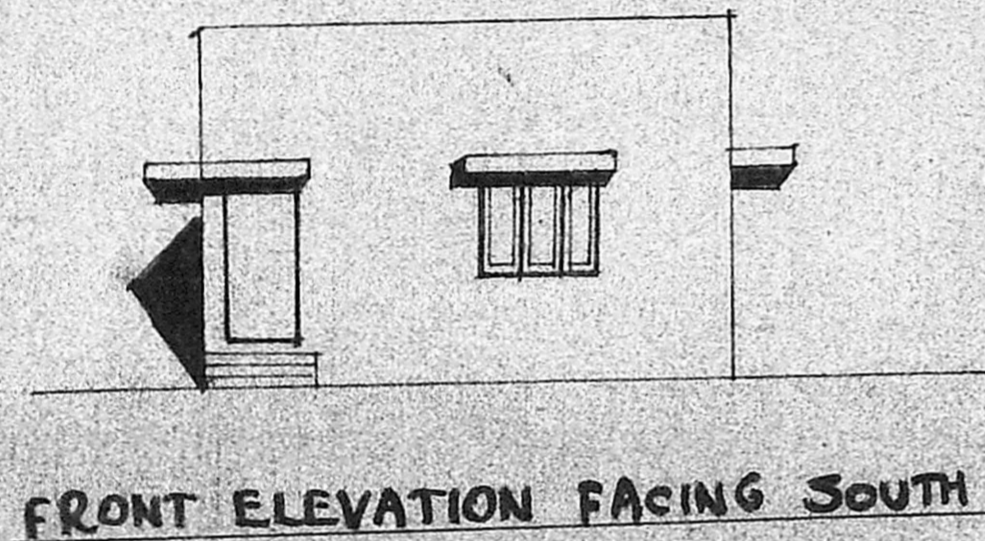

BRIEF SPECIFICATION

FOUNDATION	P.C.C 1:4:8 OVER SAND FILLING. FOOTINGS WITH C.M:1:6
BASEMENT & SUPER STRUCTURE	BRICK WORK WITH C.M:1:6
ROOFING	R.C.C 1:2:4 ROOF SLAB 12cm thick WEATHERING RING COURSE WITH BRICK TIERLY LIME ON TOP
PLASTERING FLOORING	C.M:1:4, 12mm thick P.C.C 1:4:8, 10cm thick & FINISHED WITH C.M:1:4, 20mm thick
JOINERIES	1ST CLASS HARDWOOD

SCHEDULE OF JOINERIES

D	COUNTRY WOOD DOOR	3'3" X 7'0"
D1	"	3'0" X 6'8"
D2	"	2'6" X 6'8"
W	COUNTRY WOOD GLAZED WINDOW	5'0" X 4'6"
W1	"	3'3" X 4'6"
V	" VENTILATOR	2'0" X 1'6"
CB	CUP BOARD	

AREA STATEMENT

AREA OF SITE: 2400 sq.ft (0.055222-9669)

AREA OF PROP. R.C.C. ROOF BUILDING: 565 sq.ft (0.01295249)

COVERAGE: 23.54%

F. S. I. D. 241

Planning Permit No. A/1102/91

APPROVED

SUBJECT TO THE CONDITIONS IN THIS OFFICE LETTER.

No. 113458/1 Date 11-05-91

Srinivas

FOR MEMBER SECRETARY
MADRAS METROPOLITAN
DEVELOPMENT AUTHORITY
MADRAS 600 008

SITE PLAN
SCALE 1:300

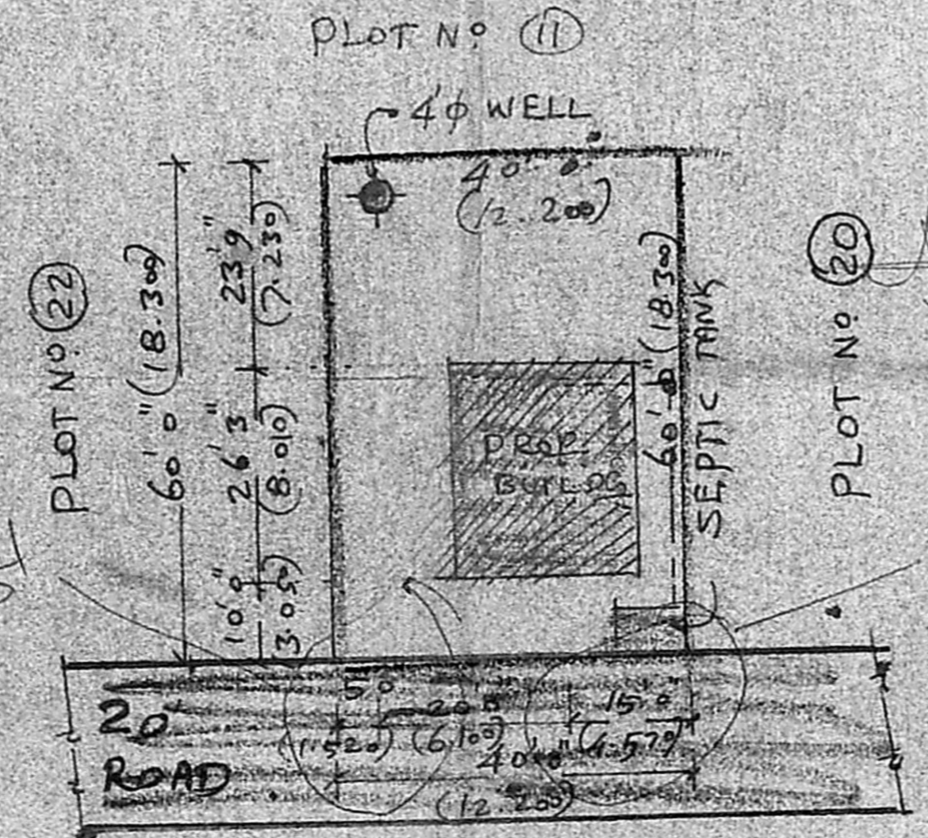

LEGEND: PROPOSALS SHOWN IN [dashed line] EXISTINGS SHOWN IN [solid line] BOUNDARY OF SITE [thick solid line]

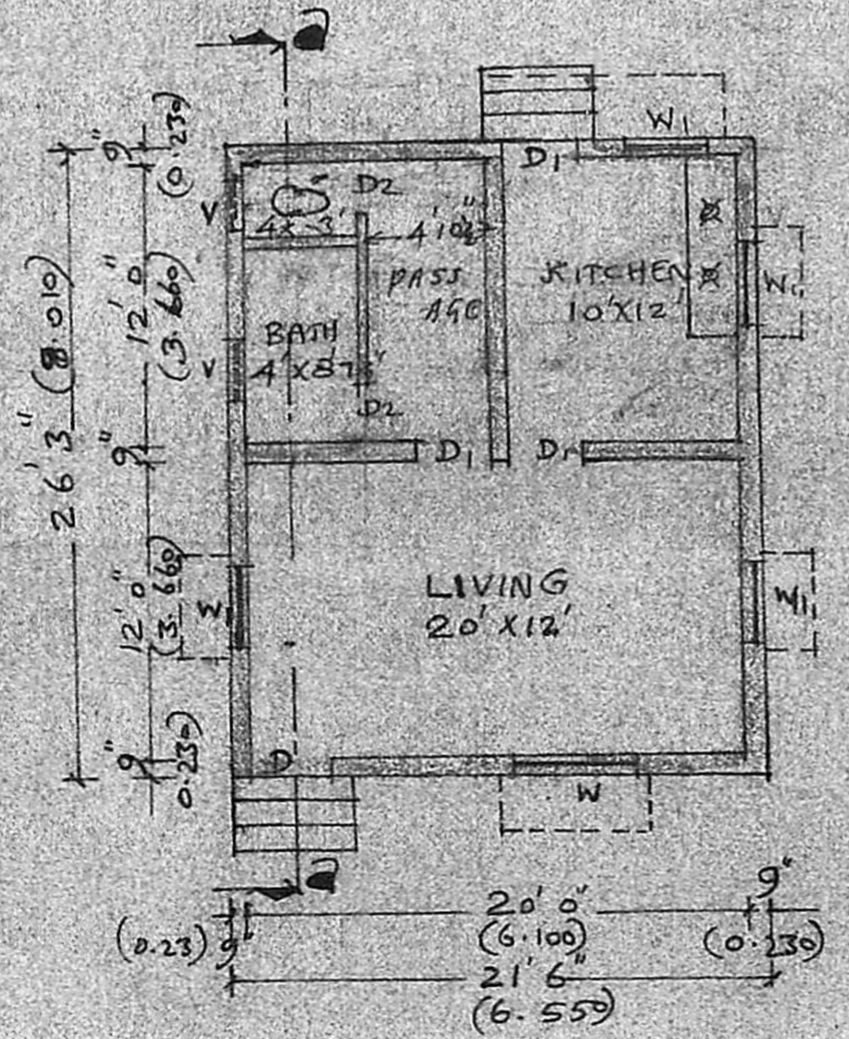
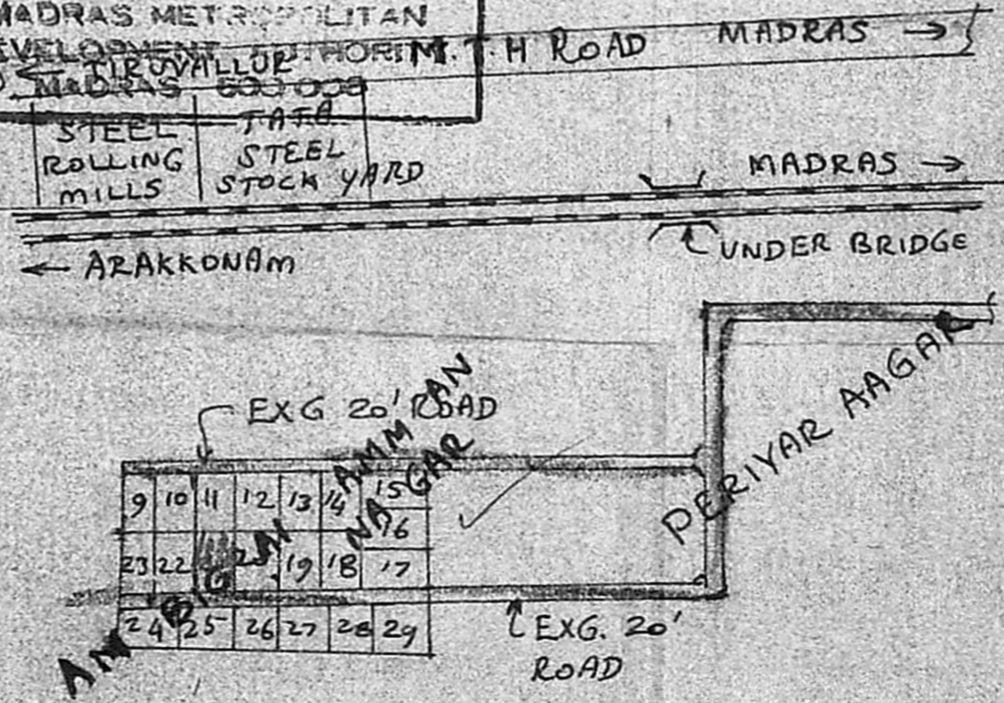

R. Srinivasan
(R. SRINIVASAN)
OWNER

K. Shanmuga Sundaram
LICENCED SURVEYOR & CONSULTING ENGINEER
Thiruninravur Town Panchayat
369, M. T. H. Road,
Thiruninravur, R. S-602 024
LICENCED SURVEYOR